FOR SALE

$ 1,230,000.00 USD

Panama - Panamá
Panama - Punta Pacifica
Listing ID: 002962896063

Exclusive Residence for Sale at The Palms Beach Resort – Ocean Reef Islands Live at the epicenter of luxury in Panama City. This 169 m² unit in Phase 1 of The Palms offers an unparalleled residential experience on the region's only private island. Designed for those who demand the very best, the apartment features high-end finishes, a seamless layout, and floor-to-ceiling windows that capture the essence of island living. Resort Amenities: The Beach Club: Enjoy an oceanfront pool, private cabanas, and a relaxation deck designed for maximum comfort. Sports & Wellness: State-of-the-art fully equipped gym, squash, tennis and paddle courts, plus yoga areas overlooking the sea. Social Life & Entertainment: Fire pit areas, an outdoor cinema, a meditation park, and "The Lookout", a space perfect for dolphin watching and breathtaking sunsets. Marina Infrastructure: Direct access to the private marina with capacity for yachts up to 200 feet, along with helipads available for residents.



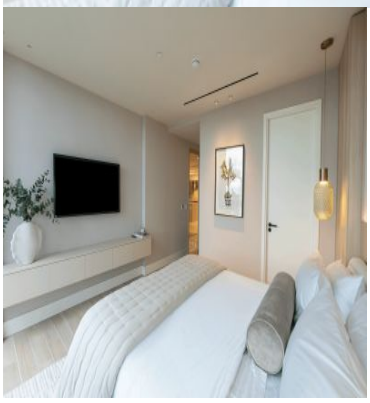

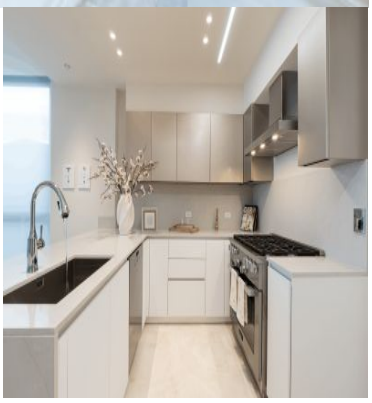







SEE PROPERTY ON GOOGLE MAPS



GARY OCANTO
Sales Agent
507 66784057
gary@remax-irpty.com
https://remax-irpty.com/

RE/MAX INVESTMENT REALTY
Calle 54 Este, Atrium Tower, Piso 32 Ofc 3204, Obarrio, Panama.

Each office is independently owned and operated