FOR SALE

Q 2,900,000.00 GTQ

Guatemala - Quetzaltenango
Quetzaltenango
Listing ID: 3013919003

We present this beautiful and spacious high-end residence located in the prestigious Los Cerezos II Gated Community, one of the most desirable and secure residential areas in Quetzaltenango. Perfect for those seeking comfort, privacy, security, and a natural environment in a premium neighborhood.The property features 460.8 square meters of land and an impressive construction of 679.6 square meters, thoughtfully designed over two levels to offer generous living spaces, functionality, and elegant details throughout.Property FeaturesFirst LevelElegant and welcoming foyerSpacious main living room, perfect for entertaining and family gatheringsFully equipped kitchen with breakfast area and high-quality finishesSeparate formal dining room with excellent natural lightPrivate office or study roomFull guest bathroomCozy fireplace that adds warmth and ambianceMaid’s room with private full bathroomIndependent and functional laundry areaAmple storage roomBeautiful garden surrounding the property with fruit trees, decorative fountain, and eco-friendly compost areaCovered garage with capacity for four vehiclesSecond LevelFamil

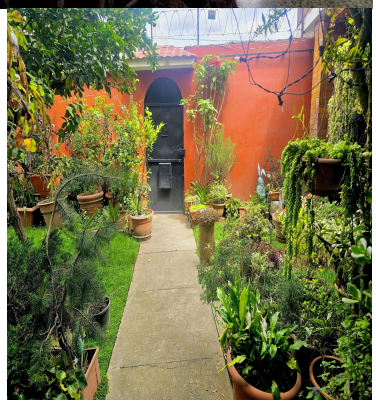

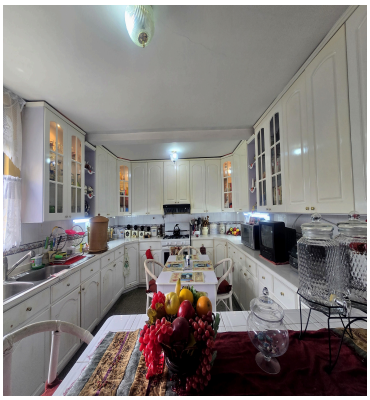

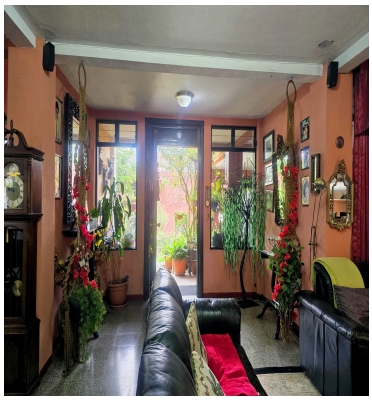

SEE PROPERTY ON GOOGLE MAPS

VIVIAN MALDONADO
Sales Agent
502 33891101
vivianmmc23@gmail.com
https://remax-prime.com.gt/

RE/MAX PRIME

Km 205 Carretera a San Maarcos edificio Real Torre de los Altos apto 504, La Esperanza, Quetzaltenango.

Each office is independently owned and operated