FOR SALE

$ 780,000.00 USD

Aruba - Aruba
Oranjestad
Listing ID: 001301464050

An exceptional opportunity to acquire a distinctive boutique-style investment property in the centrally located neighborhood of Seroe Blanco, Aruba, This multi-functional property offers the perfect setup for:• Boutique rental concept• Executive apartments• Private residence with income potential• Hospitality or guesthouse conversionSeller is open for negotiation and motivated to sell, planning to relocate abroad and seeking a timely and straightforward sale, an offer of US$ 780,000 provides certainty and allows a buyer and the seller to move forward with future plans.Tucked away in one of Aruba's residential neighbourhoods, this beautifully maintained multi-generational estate is not simply a home it is a lifestyle, from the moment you pass through the gated entrance, framed by lush tropical landscaping and elegant paved driveways and walk ways you know you have arrived somewhere extraordinary Special.Set on a 737 m² corner property ownership plot of land, this magnificent two-story property offers an impressive 376 m² of built-up living space, thoughtfully designed to accommodate every way of li



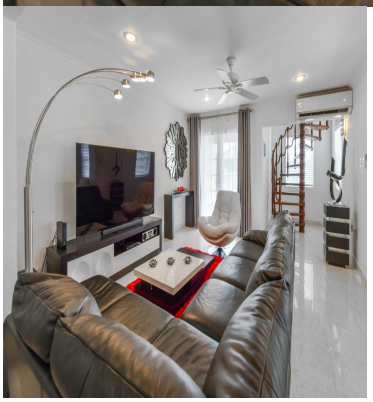

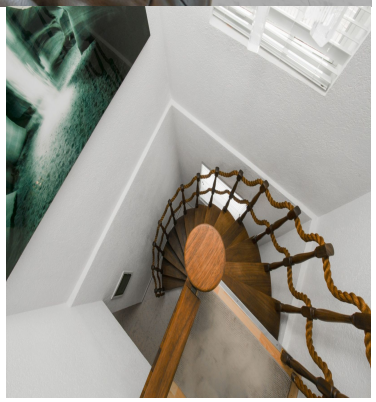



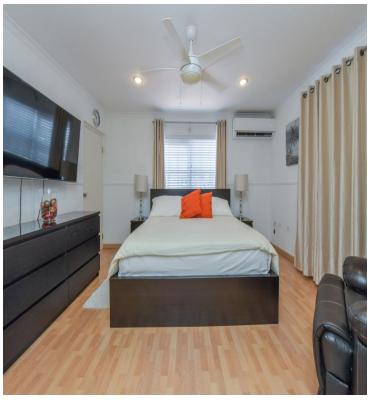

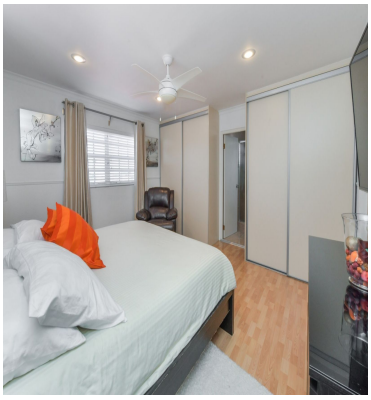

SEE PROPERTY ON GOOGLE MAPS



ADRIAN PHILLIP
Sales Agent
297 7307472
adrian@remaxaruba.com
http://www.remaxaruba.com

RE/MAX ADVANTAGE REALTY
L.G. Smith Blvd. 124, Oranjestad, Aruba

Each office is independently owned and operated