FOR SALE

$ 1,350,000.00 USD

Puerto Rico - San Juan

San Juan

Listing ID: 001954367004

Discover this spectacular penthouse located on the seventh floor (Unit 701) of Parque del Condado Condominium, an exclusive luxury boutique residential building featuring only 22 apartments, ideal for those seeking privacy, comfort, and a sophisticated lifestyle in one of San Juan's most desirable neighborhoods. This elegant residence offers approximately 1,500 square feet of living space, thoughtfully distributed across 3 spacious bedrooms, 2 bathrooms, a living room, dining area, fully equipped kitchen, and balcony. Additionally, it features an impressive 300-square-foot private terrace, perfect for relaxing, enjoying the outdoors, or entertaining family and friends. The property includes 2 covered parking spaces, air conditioning throughout the entire apartment, appliances, a water heater, and key-controlled elevator access, providing enhanced privacy and security. The condominium offers outstanding amenities, including a security system, a full-capacity backup generator supplying power to all apartments and common areas, a water cistern, and an event room. The building is also pet-friendly. Its exce



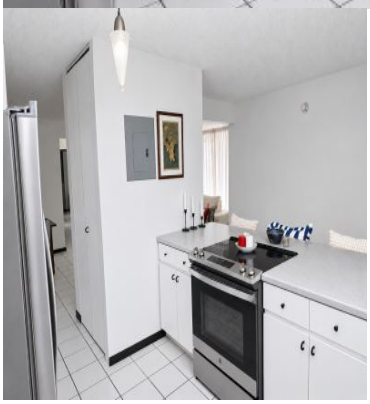









SEE PROPERTY ON GOOGLE MAPS



BENJAMIN CAMACHO
Sales Agent
787 9487571
bcamachot69@gmail.com
https://www.remaxmetroplaya.com/

RE/MAX METRO/PLAYA

#64 Ave. Condado Edif. Plaza Del Condado Ste.#3 San Juan, PR. 00907

Each office is independently owned and operated