FOR SALE

$ 1,520,000.00 USD

Panama - Panamá
Panama - Punta Paitilla
Listing ID: 002391912100

500 m² | 4 Bedrooms + Family Room | 4.5 Bathrooms | 3 Parking SpacesHOA: $875 / monthPet-friendly | High Floor | Only One Unit Available Discover one of Panama City’s most iconic high-floor luxury residences — a spectacular 500 m² condo located in the heart of Punta Paitilla, the city’s most exclusive peninsula. This expansive home offers the most privileged 360° views in the entire city, overlooking the Panama Canal, Casco Antiguo, the Causeway, Bridge of the Americas, Cinta Costera, the downtown skyline, and endless Pacific Ocean horizons. This is the last available high-floor residence of its kind — a rare opportunity in one of the most prestigious towers in Panama City. Residence Features 500 m² of luxury living space 4 bedrooms, each with private en-suite bathrooms Family room / TV room Guest powder room Huge balcony with panoramic ocean + city views Master Suite with hotel-style walk-in closet Luxury finishes, premium flooring, high ceilings Closed gourmet kitchen with breakfast nook Floor-to-ceiling windows capturing the entire skyl

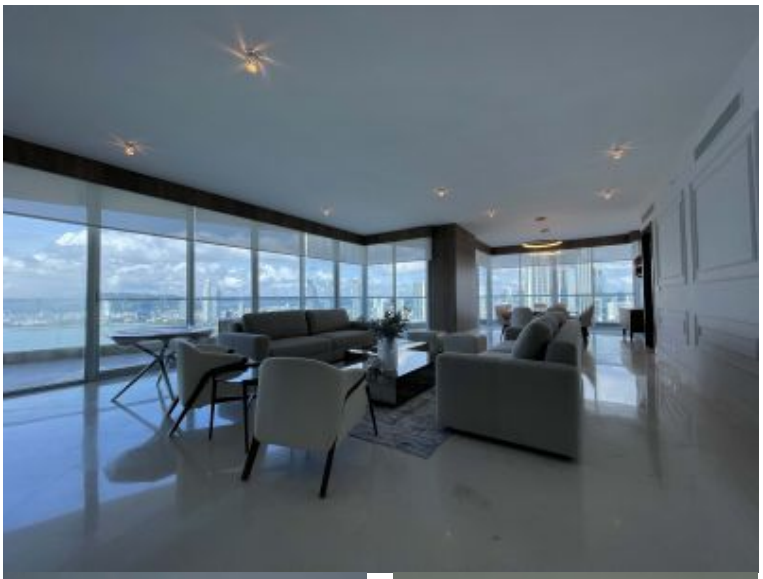

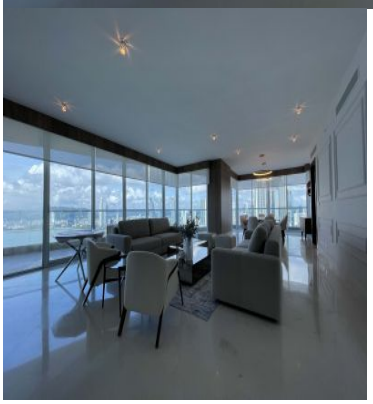

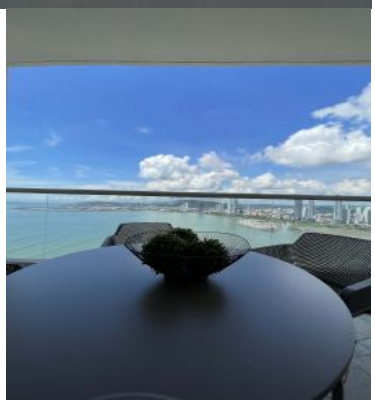





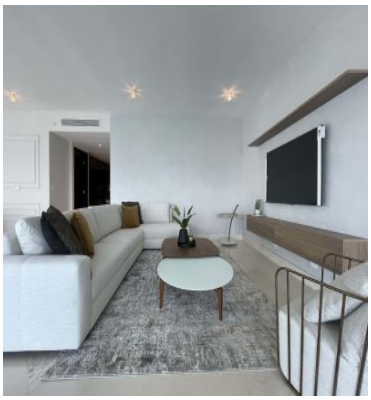

SEE PROPERTY ON GOOGLE MAPS

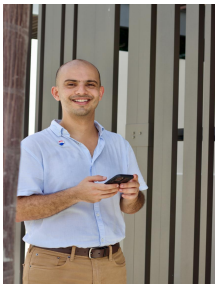

SALIM BIHKAK
Sales Agent
507 60129523
salim.bihkak@remax-life.com.pa

RE/MAX BEACH LIFE
Coronado, Panamá, Panama

Each office is independently owned and operated