FOR SALE

$ 985,000.00 USD

Panama - Panamá
Panama - Panama Pacifico
Listing ID: 002392428128

EXPLORA is a development for the insatiably curious, for those who live life to the fullest and vibrate with adventures. An ideal space to discover moments outside the routine. This residential project, created for those who are restless in body and spirit, its a place to live the most incredible adventures and challenge them to discover something new each day. Explore a better way of living. Área Total de Construcción: 279.72m2 Total construction area Área de Lote Típico: 300.00m2 Typical Lot Area Área Cerrada: 190.13m2 Closed area Área Abierta Techada: 61.08m2 Roofed Open Area Área Abierta: 28.51m2 Open Area -3 Recámaras / 3 bedrooms -3.5 baños / 3.5 bathrooms -Vestíbulo / Lobby -Cocina abierta / Open Kitchen -Sala familiar / Family Room -Sala / Comedor / Living and dining area -Lavandería cerrada / Laundry area -Cuarto y baño de servicio Maids' quarters with bathroom -Estacionamiento techado para 2 autos Two parking spaces -Terraza techada / Covered terrace

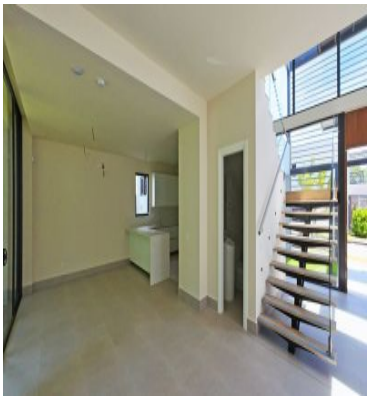

SEE PROPERTY ON GOOGLE MAPS

MISHA MALJEVIC
Sales Agent
507 63913859
misha@remax-507.com
https://www.remax-507.com

RE/MAX 507

EDIFICIO RALI BUSINESS CENTER, AVENIDA BALBOA. TORRE B , OFICINA 821.

Each office is independently owned and operated