FOR SALE

$ 680,000.00 USD

Guatemala - Guatemala

Mixco

Listing ID: 002463431007

Imagine waking up every day to panoramic views of nature. With 643.35 m2, it combines classic and colonial architectural elements with a warm color palette and decorative details that create a cozy and elegant atmosphere. It's a space that feels full of light, history, and comfort. First Level: It features a living room for entertaining. A fascinating dining room, offering endless views and natural air circulation. The kitchen features wooden cabinetry, turning cooking into a true art form. A laundry area with cabinets and ample space. A storage room or pantry. A guest bathroom. A balcony runs the length of the house, making this home an infinite connection. Second Level: Two secondary bedrooms with closets and views of the house's interior garden. 2 secondary bedrooms with closets and endless views of nature. 1 master bedroom with a walking closet and a full bathroom. A full bathroom for secondary bedrooms. Basement: Three sitting areas for the whole family and friends. An elegant bar with wooden details. A full bathroom. A bedroom with a view of those beautif



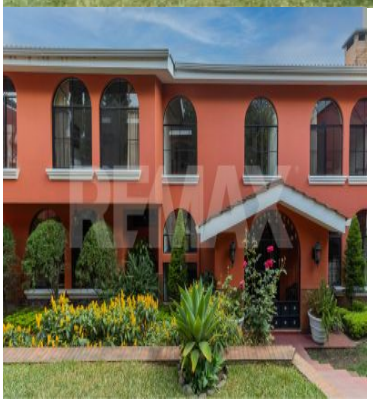







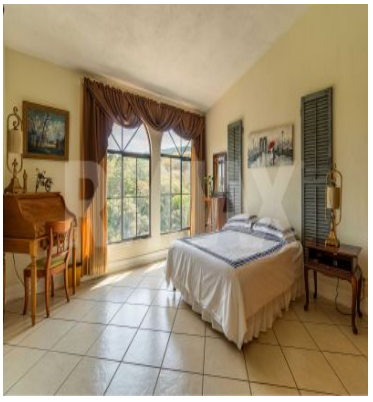

SEE PROPERTY ON GOOGLE MAPS



CINTHYA BARRIENTOS
Sales Agent
502 56293452
cbarrientos@remax-plus.gt
https://remax-plus.gt

RE/MAX PLUS
10 Ave. 15-72 Zona 10, Ciudad de Guatemala, Guatemala 01010

Each office is independently owned and operated