FOR SALE

$ 1,853,500.00 USD

Panama - Panamá
Panama - Punta Paitilla
Listing ID: 002604198013

Location Description Located in one of Panama City's most exclusive neighborhoods, Ocean Front Penthouse offers an unparalleled residential experience with breathtaking panoramic views of the Pacific Ocean and the city's iconic skyline. This exceptional residence is ideal for those seeking spacious living, luxury, and a prime location. It is conveniently situated just minutes from supermarkets, pharmacies, hospitals, banks, fine dining restaurants, parks, and the renowned Cinta Costera, providing a sophisticated lifestyle with effortless access to the very best the city has to offer. Property Features Exclusive 565.17 m² Penthouse. 4 spacious bedrooms, thoughtfully designed to provide maximum comfort and privacy. 5.5 bathrooms featuring high-quality finishes. Maid’s quarters with private bathroom. Spacious kitchen with an efficient layout and a separate laundry area. Elegant living and dining areas, ideal for entertaining and family gatherings. Family room, perfect for relaxation and everyday living. Expansive balconies offering breathtaking panoramic views of the ocean and the city skylin

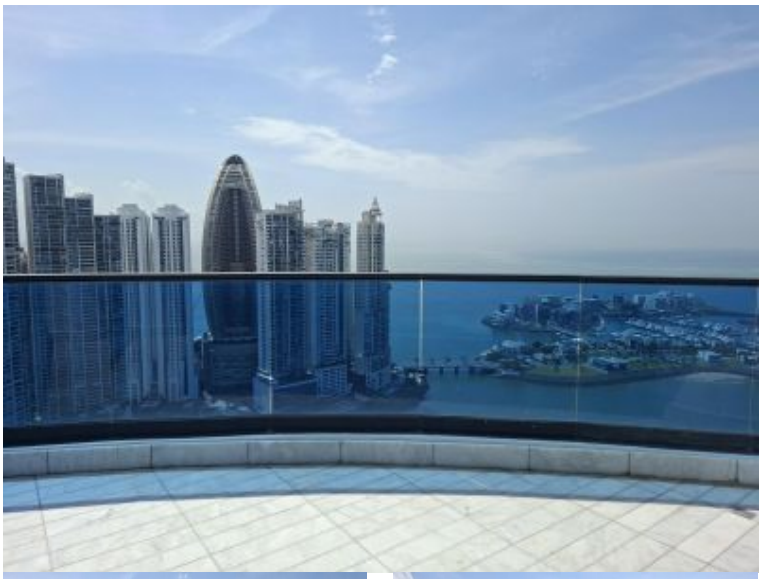

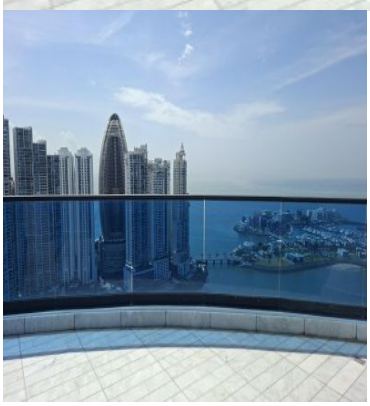





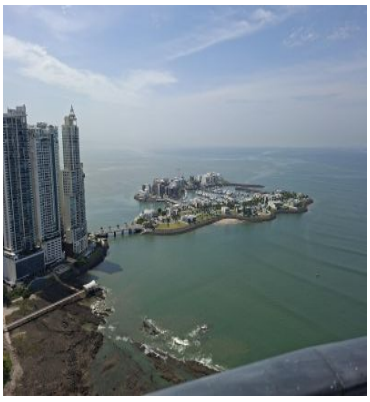

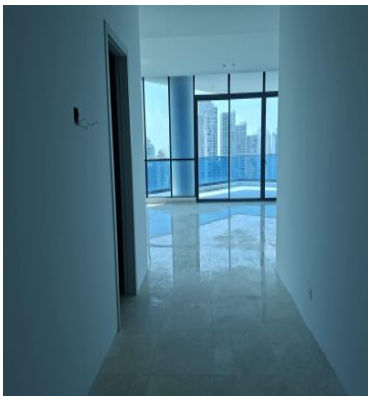

SEE PROPERTY ON GOOGLE MAPS



MARISABEL SIERRA
Sales Agent
507 60146675
misabel.sierra@remax-507.com
https://www.remax-507.com

RE/MAX 507

EDIFICIO RALI BUSINESS CENTER, AVENIDA BALBOA. TORRE B , OFICINA 821.

Each office is independently owned and operated