FOR SALE

$ 1,308,328.00 USD

Panama - Panamá
Panama - Punta Pacifica
Listing ID: 003033098092

Living at The Palms beach resort strikes a perfect balance between having the comforts and experiences of a progressive architectural design while having experiences that make you feel peace and quiet in the center of the city. 2-3 Bedrooms 2.5 bathrooms Balcony with expectacular views Unique amenities: Ocean Front decks Meditation Area Firepit Beach Area Cabanas Gym Recerational pool & Laap pool Other activities include: Spikeball, horse shoes, ladder toss, lawn darts, croquet, lawn bowling and more. Yoga Massage room Chef´s table and outdorr kitchen Swim up pool bar and grill The Lookout Observation Deck The Island´s Amenities: Private residential Marina, Yacht Club, Heliport, among other sports.

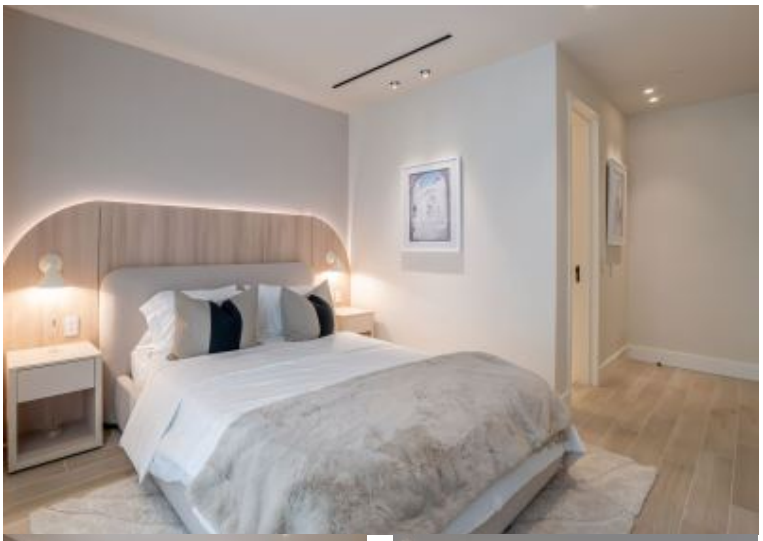

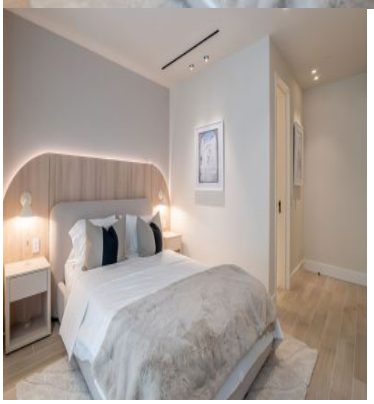





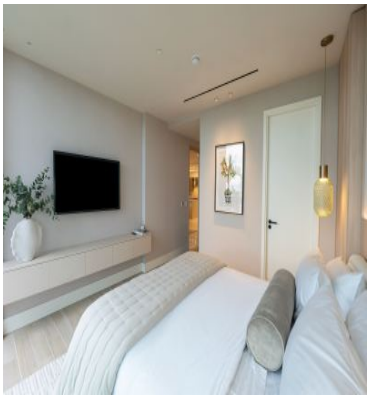



SEE PROPERTY ON GOOGLE MAPS



ROCIO MOLINA
Sales Agent
507 69817859
rocio@remax-infinitypa.com
https://www.remax-infinitypa.com

RE/MAX INFINITY
Plaza Neglosa, PB, Local 102, Calle 69 de San Francisco, Ciudad De Panama, Panama

Each office is independently owned and operated