FOR SALE

$ 1,200,000.00 USD

Panama - Panamá
Panama - Santa Ana
Listing ID: 003361912145

A full building for sale in Santa Ana, at the edge of Casco Viejo, offered at USD 1,200,000. The property has a 474 m² lot and 1,365 m² of construction over three levels. Its current layout includes a skylit central atrium, a reception and lobby, a meeting room, a kitchen, a laundry and 40 rooms. That makes it a strong base for a boutique hotel, upscale residences or a mixed-use project. The building is on Calle C, steps from Santa Ana Park, in the heart of a creative district where six historic buildings are being revitalized into homes, shops and cultural spaces. Contact me to schedule a visit and receive the full property details.

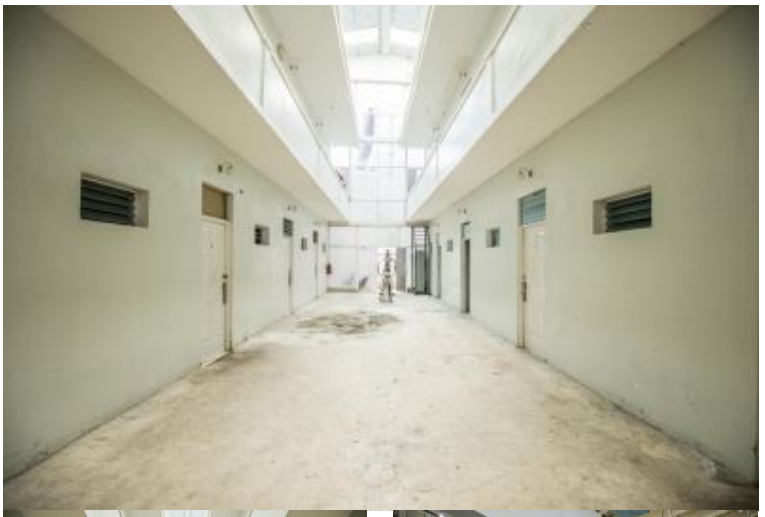

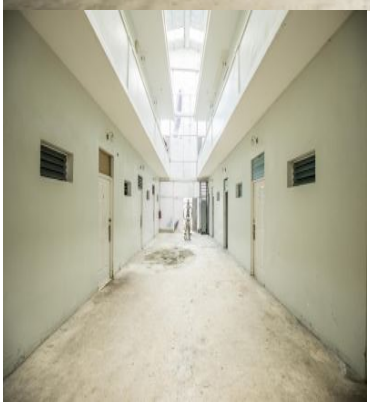

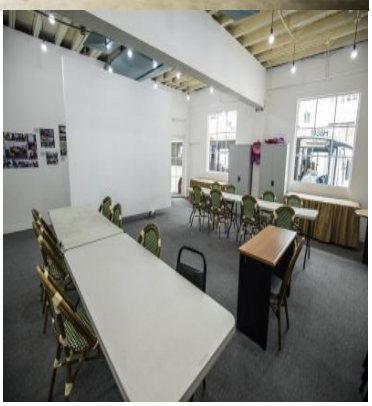







SEE PROPERTY ON GOOGLE MAPS

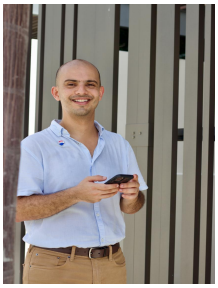

SALIM BIHKAK
Sales Agent
507 60129523
salim.bihkak@remax-life.com.pa

RE/MAX BEACH LIFE
Coronado, Panamá, Panama

Each office is independently owned and operated