FOR SALE

$ 690,000.00 USD

Panama - Coclé
Anton - Rio Hato
Listing ID: 003361912250

Wake up to the ocean breeze in this brand-new two-story home, finished and ready to move in. It sits in Veranera, a private enclave of only 9 homes inside Bijao Beach Club & Residences, a gated beach and golf community on Panama's Pacific coast. The beach is less than 5 minutes away. You could live here all year, use it as a vacation home, or retire here. The home 335.54 m² (~3,612 sq ft) of construction on a lot of about 1,000 m² (~10,760 sq ft), with room for a pool, jacuzzi or BBQ area 4 bedrooms with 4 full bathrooms, plus a guest half-bath Primary suite with a walk-in closet and a bathtub Family room upstairs Living room, dining room and an open Italian kitchen Den or home office Maid's room with its own bathroom Laundry room, storage room and a covered terrace Parking for 2 cars Marble floors and imported woodwork (doors, closets and moldings) Community amenities Beach club with direct beach access Pools and kids' pools Golf course Tennis, padel, soccer, basketball and beach volleyball courts Gym, restaurants and minimarket 24/7 security Location: Río Hato, Co





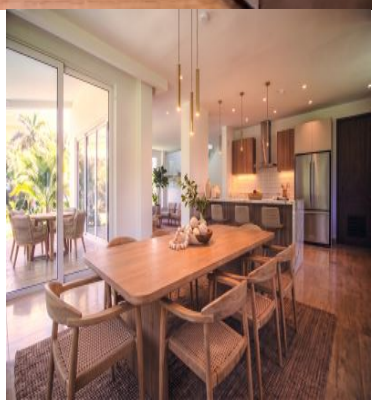







SEE PROPERTY ON GOOGLE MAPS

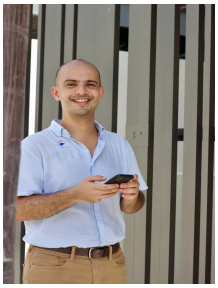

SALIM BIHKAK
Sales Agent
507 60129523
salim.bihkak@remax-life.com.pa

RE/MAX BEACH LIFE
Coronado, Panamá, Panama

Each office is independently owned and operated