FOR SALE

$ 690,000.00 USD

Panama - Coclé

Anton - Rio Hato

Listing ID: 003361912251

This home is finished, so there is no construction wait. It is a new 4-bedroom home in a quiet, secure beach community on Panama's Pacific coast. It is part of an exclusive group of 9 homes inside the gated Bijao Beach Club & Residences, and the beach is less than 5 minutes away. The home 3,612 sq ft (335.54 m²) of construction on a lot of about ¼ acre (~1,000 m²) Marble floors, Italian kitchen and imported woodwork Upstairs: 4 bedrooms with en-suite bathrooms, a family room, and a primary suite with a walk-in closet and a bathtub Downstairs: Living room and dining room Open kitchen Den or home office Guest half-bath Maid's room with its own bathroom Laundry room and storage Covered terrace that opens onto a large private garden 2-car parking The yard has room for a pool, gazebo or BBQ area Community amenities Beach club with direct beach access Pools and kids' pools Golf course Sports courts and gym Restaurants and minimarket 24/7 gated security Location: Río Hato, Coclé (approximate distances) Río Hato International Airport: 10 min









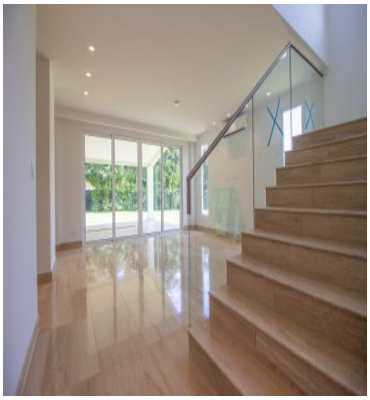



SEE PROPERTY ON GOOGLE MAPS

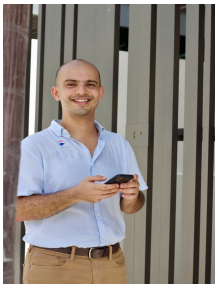

SALIM BIHKAK
Sales Agent
507 60129523
salim.bihkak@remax-life.com.pa

RE/MAX BEACH LIFE
Coronado, Panamá, Panama

Each office is independently owned and operated