FOR SALE

$ 1,940,000.00 USD

Panama - Panamá
Panama - Costa del Este
Listing ID: 003361912252

Wake up to sweeping views of the Bay of Panama from this ninth-floor oceanfront residence on Avenida Paseo del Mar in Costa del Este. Many consider it Panama City's most desirable master-planned neighborhood for expats, retirees and families. With 630 m² (about 6,780 sq ft), this home is as big as a house. It has 4 bedrooms, 4 full bathrooms and a half bath. The living areas are open and full of light, with marble floors, designer ceilings with recessed lighting, and floor-to-ceiling windows that open onto a wide covered balcony facing the ocean. The home includes: Elegant main living room, a dining area and a separate family room Gourmet kitchen with a large island, high-end appliances and a breakfast area Den with floor-to-ceiling windows, plus two home offices, ideal for remote work Primary suite with walk-in closets and an ensuite bathroom Three more bedrooms with their own bathrooms Laundry room, staff quarters with their own bathroom, and a private storage unit 4 parking spaces Building with a swimming pool The neighborhood: Costa del Este is a planned, safe community with tree-lined str



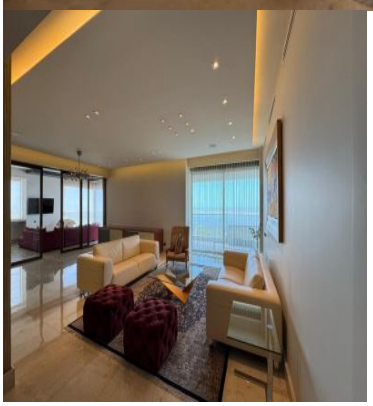









SEE PROPERTY ON GOOGLE MAPS

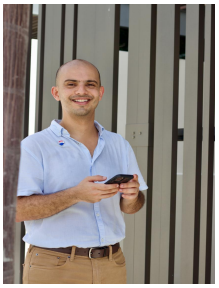

SALIM BIHKAK
Sales Agent
507 60129523
salim.bihkak@remax-life.com.pa

RE/MAX BEACH LIFE
Coronado, Panamá, Panama

Each office is independently owned and operated