FOR SALE

$ 2,300,000.00 USD

Belize - Stann Creek District
Maya Beach
Listing ID: 100021899037

This 4-bedroom 4-bathroom beachfront stunner can be yours today! Message Marc is proud to offer this freshly completed home located on a premium 100' lot just north of the exclusive Naia Resort & Residences. The home is set nearby the 5-star offerings of Naia's Spa and "1981" restaurant. It's also a short distance to the boutique hotels, restaurants, and bars of Maya Beach. It's the perfect beach home for your family, it's also an attractive option as an income property. This home is built tough! Steel beams, poured concrete, impact rated glass. The builder has completed a great deal of construction in Belize and chose materials that will not rot and require less maintenance. The home is furnished, comes with appliances, and is move-in ready for you and your family. In addition to four spacious bedrooms this home offers multiple gathering spaces. First, the beachfront pool and patio space offers nearly 2000 square feet of live and play space. Second, the kitchen and living rooms offer expansive panoramic views of the Caribbean Sea. Finally, the third story rooftop terrace offers the perfect location for priva

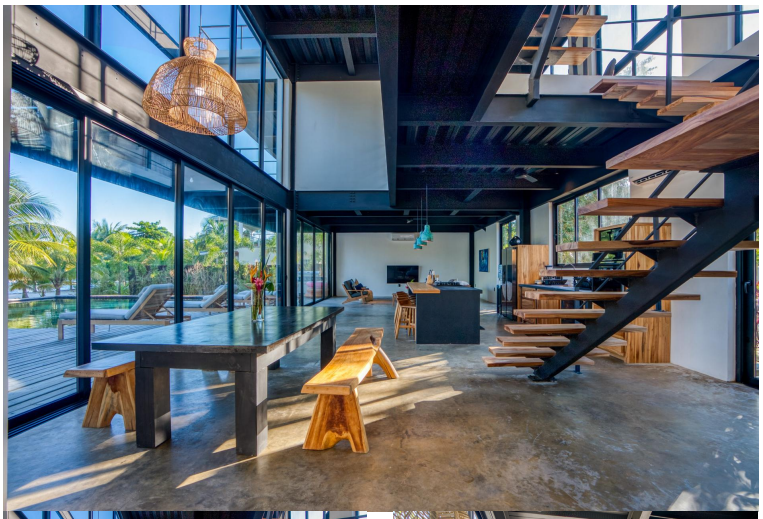

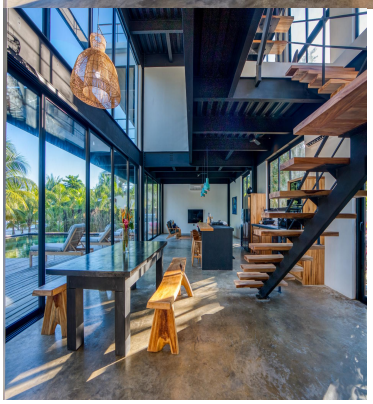









SEE PROPERTY ON GOOGLE MAPS

MARC DIBRITA
Sales Agent
1 +1-(214)-291-6284
marc@messagemarc.com
http://www.belizepropertycenter.com/

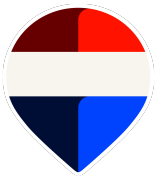

RE/MAX PROPERTY CENTER
30 Burns Ave San Ignacio Cayo, Belize

Each office is independently owned and operated