FOR SALE

$ 1,850,000.00 USD

British Virgin Islands - Tortola North Central
Brewers bay
Listing ID: 20001986180

Perched on a gentle rise above secluded Brewer’s Bay to maximize its spectacular sea views, this beautifully constructed family home is a short stroll to the beach. This is the place where you and your family can leave the hustle and bustle behind and truly enjoy one of the best views BVI can offer – although it’s only ten minutes from Road town, so you have the convenience of both worlds. The main three-bedroom penthouse features a substantial open-plan living area with high ceiling, a state of the art kitchen with fully fitted appliances, and three spacious bedrooms, two of them have access to the large balcony where you can enjoy breath-taking sunrises and sunsets every day of the week. The master bedroom has a king-sized luxurious four-poster bed, a walk-in wardrobe, office space and an en suite bathroom with shower, jacuzzi tub and his and her sinks. and there is two and a half bathroom for the rest of the main house. The not to be missed feature of the house is the enormous deck with built-in BBQ grill counter and a swimming pool for delicious al fresco dinner wit

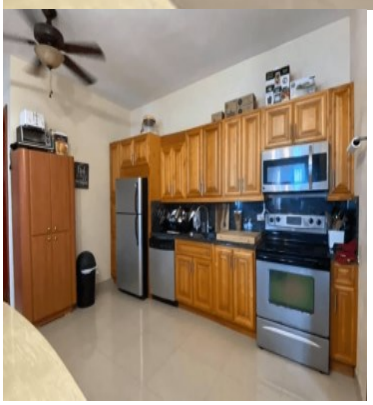

SEE PROPERTY ON GOOGLE MAPS

CASSIE NGAI
Sales Agent
284 3452446
cassiengai@remax.net
http://www.remax-bestpriced-bvi.com

RE/MAX BEST PRICED PROPERTIES

159 Main Street , Road Town , Tortola . British Virgin Islands VG1110

Each office is independently owned and operated