FOR SALE

$ 860,000.00 USD

Costa Rica - Alajuela
La Garita
Listing ID: 400271663297

Tropical Paradise for Sale in La Garita, Alajuela – $860,000 Discover your dream home in one of the most desirable areas of Costa Rica! This 1.3-acre tropical paradise offers the perfect blend of comfort, nature, and luxury living, surrounded by lush gardens and a peaceful atmosphere. Main House (320 m² – One Floor) Enjoy a spacious layout with 3 bedrooms, 2 offices boasting breathtaking mountain and garden views, a pantry, and a charming open-concept kitchen designed for entertaining. The wide living room opens to the garden, creating a perfect indoor-outdoor flow. Relax in one of the three unique terraces, each designed for a different experience — from sunbathing and meditation to cooking and entertaining beside a custom jacuzzi pool with a full outdoor kitchen. Guest Apartment (150 m²) Perfect for family or visitors, this independent apartment includes 2 bedrooms, 2 bathrooms, a fully equipped kitchen, barbecue area, exterior jacuzzi, and a salted lap pool — all surrounded by tropical beauty. Additional Features: Employee house large enough for a family Private

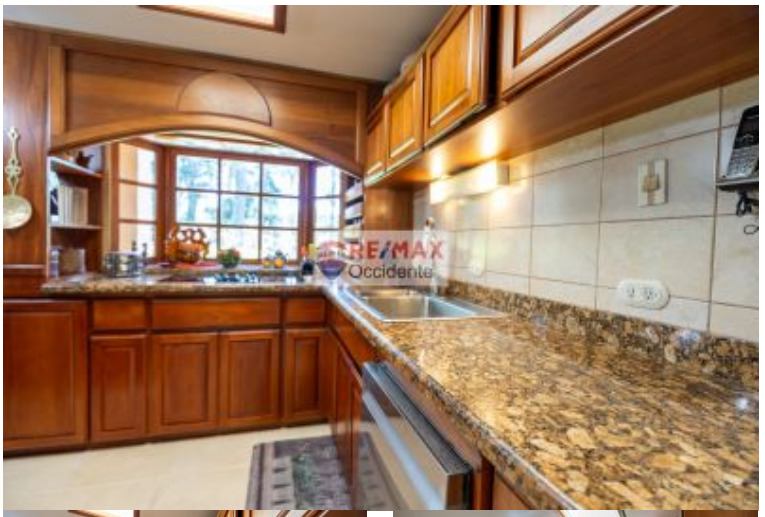

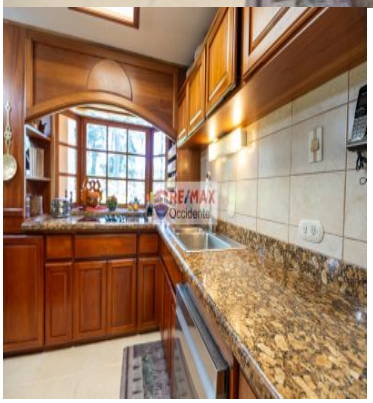









SEE PROPERTY ON GOOGLE MAPS



GRACE RAMIREZ
Sales Agent
506 88057306
grace.ramirez@remax.net

RE/MAX OCCIDENTE
Filial #59, Condominio El Roble, Grecia, Alajuela, Costa Rica 20301

Each office is independently owned and operated